

Patient report

Bio-Rad DATE: 10/11/2019
D-10 TIME: 03:46 PM
S/N: #DJ4I016123 Software version: 4.30-2
Sample ID: 10563662
Injection date 10/11/2019 03:36 PM
Injection #: 28 Method: HbA1c
Rack #: --- Rack position: 1

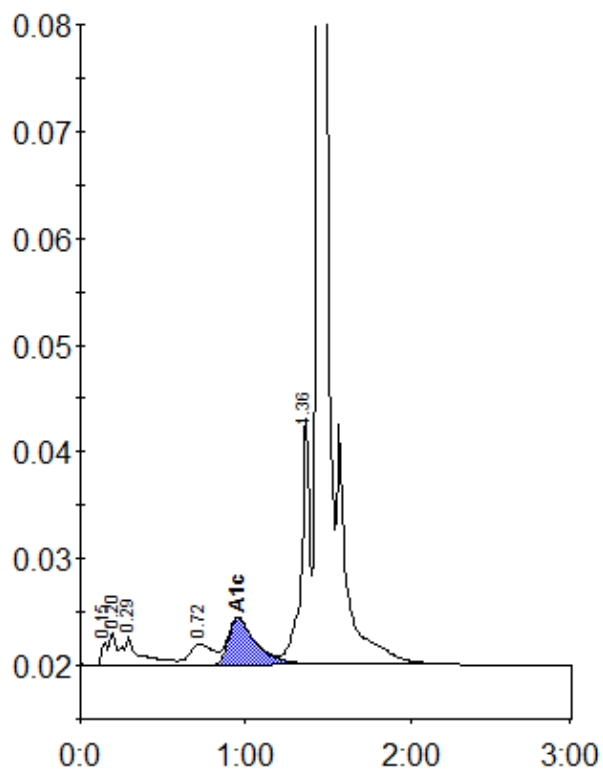

Peak table - ID: 10563662

Peak	R.time	Height	Area	Area %
Unknown	0.15	2195	5365	0.4
A1a	0.20	3130	8070	0.6
A1b	0.29	2711	20903	1.4
LA1c/CHb-1	0.72	1958	18870	1.3
A1c	0.95	4392	51502	5.0
P3	1.36	23275	84038	5.8
A0	1.44	425755	1260792	87.0
Total Area:		1449541		

Concentration:	%
A1c	5.0